

Port Bay Improvement Association
Wolcott, New York
August 12, 1941

United States Engineer Office
540 Frederic Bldg.
Buffalo, New York

Attn: Mr. L. R. Hammer

Dear Sir,

At a recent board of directors meeting of the Port Bay Improvement Association, it was voted that I carry out the duties necessary to obtain permission for the proposed Port Bay Outlet.

Referring to your letter of March 27, 1941 (file no. 7243), I am returning one plan copy with the outlet location marked in red pencil. I have also proceeded according to instruction in form 96a, and have enclosed a plan on tracing linen and 3 prints. The outlet will be 30 feet wide with sloping sides with 3 feet of water above M.L.W. of 244.0' elevation, 15 feet wide. The channel is to be cut 60 feet through a gravel bar. The retaining pier will be constructed of oak piles 20 feet long and 12 inches in diameter. The piles will be staggered on 5 foot centers with 12 inch timbers securely fastened horizontally.

between them. The gravel will be moved by drag line and deposited on upland property.

The outlet will be situated in the township of Huron: Town clerk is Mr. Feunis S. Fowler of Wolcott, New York. The property is owned by the Port Bay Improvement Association.

Very truly yours,
Port Bay Improvement Assoc
George Swartham

LAKE ONTARIO

← 535' WEST OF EAST PORT BAY ROAD.

NORTH

PLAN

A

B

SECTION A-B

SCALE

5 10 20 30

PORT BAY

SCALE

20 10 50 20 40 60

WEST PIER ELEVATION

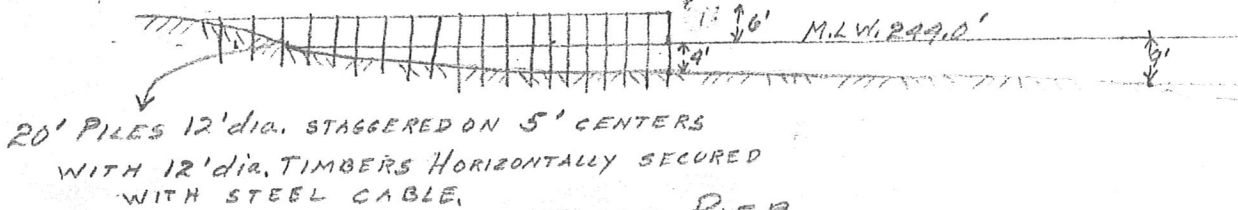

20' PILES 12' dia. STAGGERED ON 5' CENTERS WITH 12' dia. TIMBERS HORIZONTALLY SECURED WITH STEEL CABLE.

EAST PIER ELEVATION



APPLICATION BY- PORT BAY IMPROVEMENT ASSOCIATION

AUGUST 12, 1941

PROPOSED CHANNEL BETWEEN PORT BAY AND LAKE ONTARIO WITH PIERS IN LAKE ONTARIO

Detailed Elevation

SCALE: 1/2" = 1'

WEST PIER.

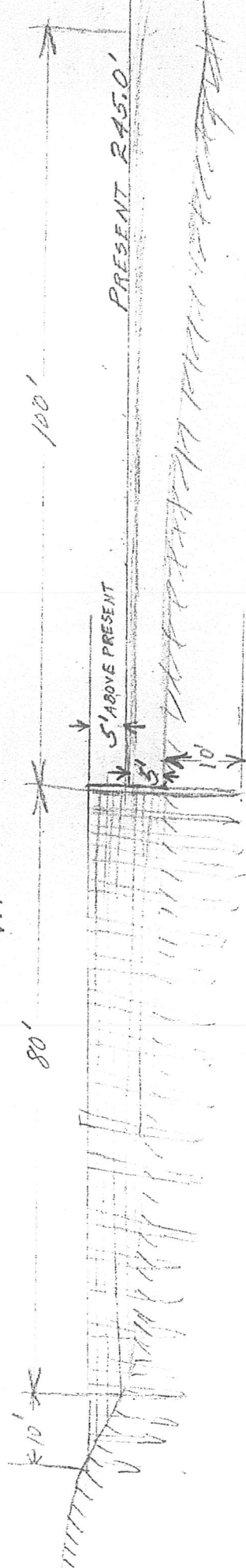

M.L.W. 244.0'

EAST PIER

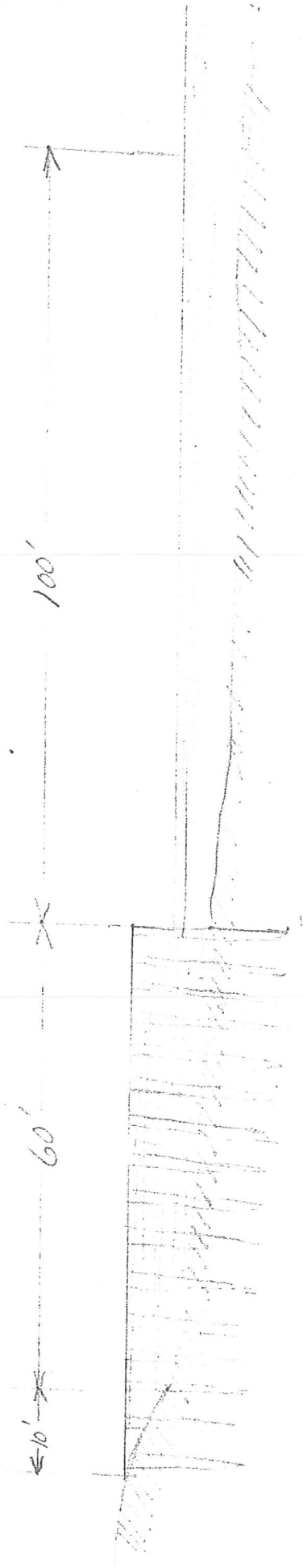

1/4" cable
to sec

9) Staked Area - 10000

21 PILES
6,000 BOARD FEET
OF 4" x 2" TIMBERS
(Approved)

LAKE

17 PILES
4,000 BOARD FEET
OF 12" x 12" TIMBERS
(Approved)

SCALE: 1/8" = 1'

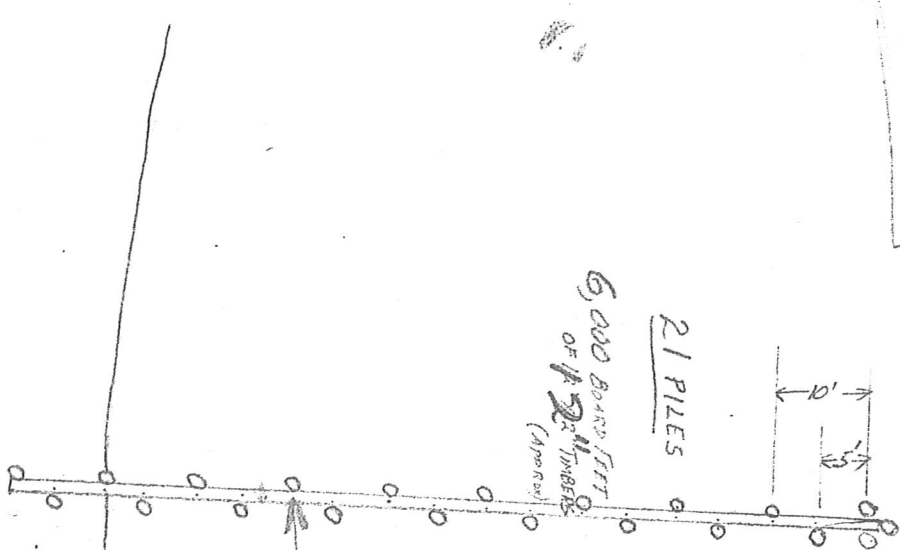

SECTION A-A

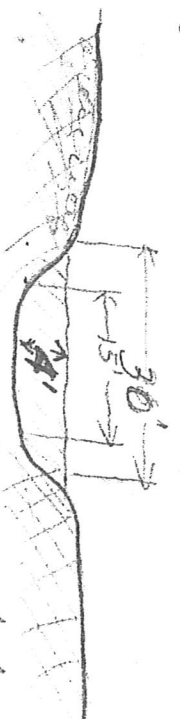

BAY

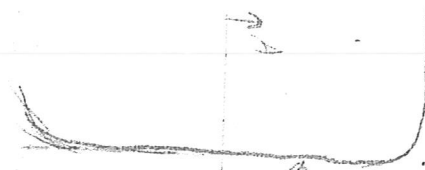

30'

80'

I M P O R T A N T

THIS LETTER MUST BE ACCOMPLISHED AND MAILED TO THE DISTRICT ENGINEER
PRIOR TO COMMENCEMENT OF ANY WORK UNDER THE PERMIT

Place ~~Port Bay, Wolcott, N. Y.~~Date ~~10 August, 1965~~

District Engineer
U. S. Army Engineer District, Buffalo
Foot of Bridge Street
Buffalo 7, New York

Dear Sir:

You are hereby notified that work under Department of the Army permit issued to ~~Port Bay Improvement Association~~ for construction and/or preventive maintenance dated 15 January, 1962 No. (see inclosure #1) will be started on or about 27 August, 19 65.

The work first to be undertaken is as follows: Preventive maintenance to the existing eighty-one (81') feet as shown on the plan map filed with your office (see inclosure #2). This maintenance will consist of steel facing the breakwall starting at the point proposed and existing section and working back to the shore. Likewise facing the twenty (20') foot section as shown cross sectioned in red on the attached plan map. The steel sheeting will be driven four (4') feet below the lake bottom.
(continued sheet #2)

(Firm)_____
(Name)_____
(Title)

(NOTE: Notice should be given at least 10 days in advance of commencement of work)

I M P O R T A N T

THIS LETTER MUST BE ACCOMPLISHED AND MAILED TO THE DISTRICT ENGINEER
PRIOR TO COMMENCEMENT OF ANY WORK UNDER THE PERMIT

Place Port Bay, Wolcott, N. Y.

Date 10 August, 1965

District Engineer
U. S. Army Engineer District, Buffalo
Foot of Bridge Street
Buffalo 7, New York

Dear Sir:

You are hereby notified that work under Department of the Army
permit issued to ~~(continued from sheet #1)~~ _____

for _____

dated 15 January, 1962 No (see inclosure #1) will be
started on or about 27 August, _____ 19 65 .

The work first to be undertaken is as follows:

~~with a average four (4') foot water depth, above the water now
exists six (6') foot and this will be maintained.~~

~~The work is to be preformed by the following contractor:~~

~~Wm. Senior Equipment, Inc.
72 New Hartford Street
Wolcott, N. Y. 14590
Telephone: 315-594-2200~~

~~You are herewith advised that as of this date the proposed
twenty (20') feet by fifty (50') foot section has not been~~
(continued sheet #3)

(Firm)

(Name)

(Title)

(NOTE: Notice should be given at least 10 days in advance of commencement
of work)

I M P O R T A N T

THIS LETTER MUST BE ACCOMPLISHED AND MAILED TO THE DISTRICT ENGINEER
PRIOR TO COMMENCEMENT OF ANY WORK UNDER THE PERMIT

Place Port Bay, Wolcott, N. Y.

Date 10 August, 1965

District Engineer
U. S. Army Engineer District, Buffalo
Foot of Bridge Street
Buffalo 7, New York

Dear Sir:

You are hereby notified that work under Department of the Army
permit issued to (continued from sheet #2)

for _____

dated 15 January, 1962 No. (see inclosure #1) will be
started on or about 27 August 19 65.

The work first to be undertaken is as follows:

constructed. Therefore, we are requesting that the present
permit be revalidated for an additional five (5) year period
for expiration date.

3 Incls.

- 1 Letter, Permit w/print atchd
- 2 Plan Map
- 3 Steel Sheeting Plan

Port Bay Improvement Association

(Firm)
George H. Haupt

George H. Haupt
(Name)

Secretary
(Title)

(NOTE: Notice should be given at least 10 days in advance of commencement
of work)

NCB Form Letter 8
16 Dec. 1958

George H. Haupt
48 VAN VOORHIS AVE.
ROCHESTER 17, N. Y.

AUG 10 1965